

Certificate

Certified Passive House Component

for cold climate, valid until 31.12.2025

Passive House Institute
Dr. Wolfgang Feist
64283 Darmstadt
GERMANY

Category: **Attic staircase**
Manufacturer: **Wellhöfer Treppen GmbH & Co.KG**
97084 Würzburg, GERMANY
Product name: **Passive House Attic Stairs**
with PH-connection-system

This certificate was awarded based on the following criteria:

A given component size of 1.40 m by 0.70 m results in:

$$U_D = 0.48 \text{ W/(m}^2\text{K)} \leq 0.80 \text{ W/(m}^2\text{K)}$$

Taking the installation situations into account, the component meets the following criterion.

$$U_{D,installed} \leq 0.80 \text{ W/(m}^2\text{K)}$$

Functional requirements of hygiene:

$$f_{Rsi} = 0.25 \text{ m}^2\text{K/W} \geq 0.70$$

Following thermal bridge coefficients Ψ [W/(mK)] have been determined:

	Wooden- beam ceiling	Concrete- ceiling	-
Thermal bridge coefficient Ψ [W/(mK)]	0.05	0.07	-
$U_{D,installed}$ [W/(m²K)]	0.69	0.78	-

Description

Coated chipboard ($\lambda = 0.136 \text{ W/(mK)}$) with insulation panel ($\lambda = 0.039 \text{ W/(mK)}$) with two EPDM sealings between frame and insulation panel. In order to reduce the thermal bridge of the installation, the supplied PH-connection-system comprising sealing, jointplait and insulation filling ($\lambda = 0.033 \text{ W/(mK)}$) is installed at the structural connection.

Please ask the manufacturer for a detailed report containing all calculations and results.

www.passivehouse.com

0817as03

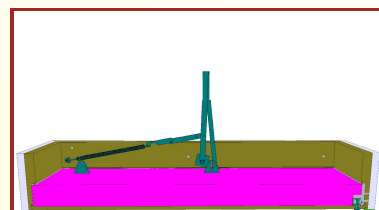

Representation of the Passive House Attic Stairs

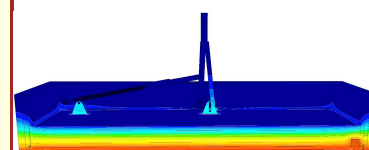

Isothermal map of the Passive House Attic Stairs

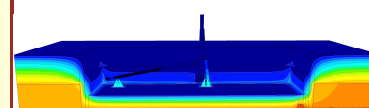

Isothermal map installation in concrete ceiling

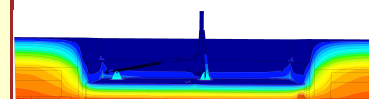

Isothermal map installation in wooden beam ceiling

cold climate



CERTIFIED COMPONENT

Passive House Institute

For over 20 years, Ecological Building Systems has been at the forefront of environmental and sustainable building products supplying a range of innovative airtightness solutions and natural insulations backed up with expert technical support.

As product suppliers in the UK and Ireland, we're happy to assist you with your projects and have expert technical and sales advice on hand.



Call us

Great Britain +44 (0)1228 711511

Ireland +353 46 9432104



Email us

info@ecologicalbuildingsystems.com



Find us

Great Britain Ecological Building Systems UK Ltd.,
Cardewlees, Carlisle, Cumbria, CA5 6LF,
United Kingdom

Ireland Ecological Building Systems Ltd.,
Main Street, Athboy. Co. Meath, C15 Y678,
Republic of Ireland