

# Certificate

## Certified Passive House Component

for cold climate, valid until 31.12.2026

Passive House Institute  
Dr. Wolfgang Feist  
64283 Darmstadt  
GERMANY

Category: **Attic staircase**  
 Manufacturer: **Wellhöfer Treppen GmbH & Co.KG**  
**97084 Würzburg, GERMANY**  
 Product name: **Passive House Attic Stairs**  
**with PH-connection-system**

**This certificate was awarded based on the following criteria:**

A given component size of 1.40 m by 0.70 m results in:

$$U_D = 0.48 \text{ W/(m}^2\text{K)} \leq 0.80 \text{ W/(m}^2\text{K)}$$

Taking the installation situations into account, the component meets the following criterion.

$$U_{D,installed} \leq 0.80 \text{ W/(m}^2\text{K)}$$

Functional requirements of hygiene:

$$f_{Rsi} = 0,25 \text{ m}^2\text{KW} \geq 0.70$$

Following thermal bridge coefficients  $\Psi$  [W/(mK)] have been determined:

	Wooden- beam ceiling	Concrete-ceiling	-
<b>Thermal bridge coefficient <math>\Psi</math> [W/(mK)]</b>	0.05	0.07	-
<b><math>U_{D,installed}</math> [W/(m<sup>2</sup>K)]</b>	0.69	0.78	-

### Description

Coated chipboard ( $\lambda = 0.136 \text{ W/(mK)}$ ) with insulation panel ( $\lambda = 0.039 \text{ W/(mK)}$ ) with two EPDM sealings between frame and insulation panel. In order to reduce the thermal bridge of the installation, the supplied PH-connection-system comprising sealing, jointplait and insulation filling ( $\lambda = 0.033 \text{ W/(mK)}$ ) is installed at the structural connection.

Please ask the manufacturer for a detailed report containing all calculations and results.

[www.passivehouse.com](http://www.passivehouse.com)

0817as03

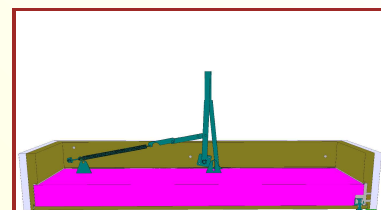

Representation of the Passive House Attic Stairs

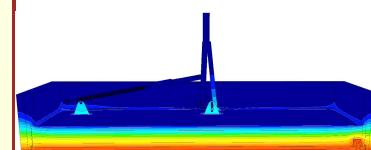

Isothermal map of the Passive House Attic Stairs

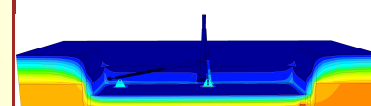

Isothermal map installation in concrete ceiling

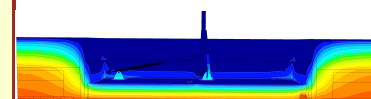

Isothermal map installation in wooden beam ceiling

cold climate



**CERTIFIED COMPONENT**

Passive House Institute

---

For over 20 years, Ecological Building Systems has been at the forefront of environmental and sustainable building products supplying a range of innovative airtightness solutions and natural insulations backed up with expert technical support.

**As product suppliers in the UK and Ireland, we're happy to assist you with your projects and have expert technical and sales advice on hand.**



**Call us**

**Great Britain** +44 (0)1228 711511

**Ireland** +353 46 9432104



**Email us**

[info@ecologicalbuildingsystems.com](mailto:info@ecologicalbuildingsystems.com)



**Find us**

**Great Britain** Ecological Building Systems UK Ltd.,  
Cardewlees, Carlisle, Cumbria, CA5 6LF,  
United Kingdom

**Ireland** Ecological Building Systems Ltd.,  
Main Street, Athboy. Co. Meath, C15 Y678,  
Republic of Ireland